FORENSCOPE
Innovation for Forensics

SCAN THE CODE
FOR THE PROMOTIONAL
VIDEO

CONTACTLESS
LAB ULTRA

THE ULTIMATE LAB
FINGERPRINT IMAGING SYSTEM



- Real Time RAW Imaging
- 32.5MP High-Quality CMOS Sensor
- Continuous Auto-Focus
- Crystal-Clear Imaging on Reflective and Curved Surfaces
- Intuitive Control Panel
- Real Time Enhancement
- Multispectral Coaxial Imaging System
- Dimensions:
  Width: 65 cm
  Lenght: 64,5 cm
  Height: 97 cm
- 4K Video Recording

REVOLUTIONIZE EVIDENCE DETECTION WITH CONTACTLESS TECHNOLOGY



100% Contactless
Detects invisible fingerprints on reflective surfaces in a 100% contactless mode, preserving the integrity of the evidence.

No Powder & No Chemicals
No chemical treatments are needed, ensuring safety for operators and the preservation of DNA in fingerprints.

Optical & Digital Zoom
For capturing microdetails in forensic analysis. Manual & auto-focus modes ensure superior imaging for complex evidence.

Real Time RAW Imaging
Ensures forensic experts have the best possible data for thorough documentation and analysis.

PRODUCT FEATURES

- Inner and Outer Lights
- Easy Data Export
- Light Intensity
- Manual & Auto Focus
- Curvy Surface Imaging
- 32,5 MP Camera
- 150mm Optic Zoom

- Innovative technique for glare-free latent finger and palmprint imaging on reflective surfaces.
- Easy Switching Between The LED Light Groups with Control Buttons
- Multispectral Mirror System for Reflective Surface Imaging
- Monochrome & Color Imaging
- Optimized for Laboratory Use

FEATURES

1. 4 inner and 7 outer light sources with customized White, Blue, Green, Red, Cyan, Orange, and UV 365 light groups.
2. High-quality 4K resolution imaging and video recording.
3. High-powered light system for long distance imaging.
4. Camera spectral imaging range from 360nm ± 20nm to 720nm ± 20nm.
5. Glare eliminating 6 Different Custom Ring Filter System, optimizing imaging on reflective surfaces.
6. The 18-150 mm f/3.5-6.3 IS STM zoom lens for versatile imaging capabilities.
7. Increased optic magnification capacity of the imaging area ensures detailed analysis of evidence.
8. Flexibility to switch between manual and automatic focus adjustment based on forensic investigation requirements.
9. Unique fingerprint visualization across diverse surfaces, from reflective to textured materials.
10. TF card support, USB, Wi-Fi, & HDMI connectivity for real-time evidence analysis.
11. Individual activation and deactivation of each light source group for control over the lighting control.
12. Adjustable light source brightness to meet specific examination requirements.

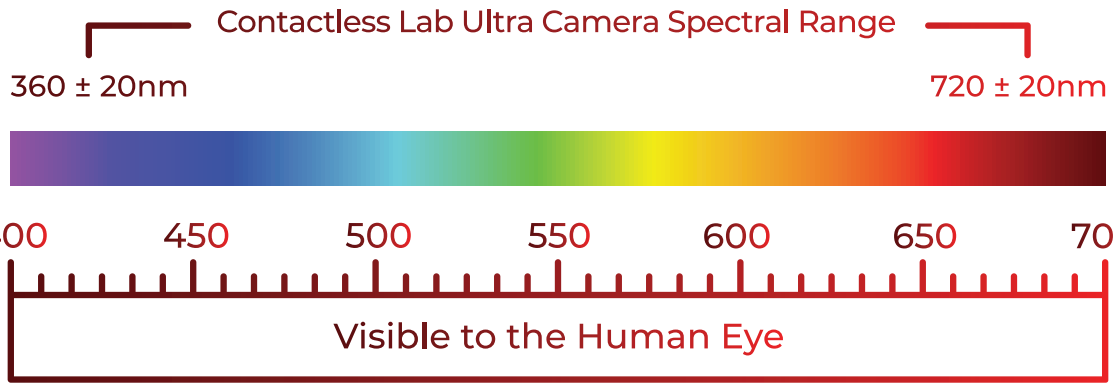

APPLICATIONS

FINGERPRINT ON COASTER



FINGERPRINT ON A MAGNET



FINGERPRINT ON TEA SAUCER



FINGERPRINT ON DOOR HANDLE



FINGERPRINT ON JAR LID



FINGERPRINT ON MARBLE

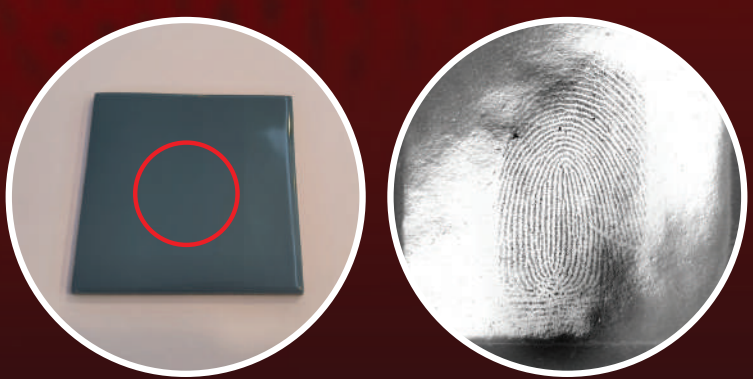

FINGERPRINT ON HAND MIRROR



FINGERPRINT ON HAND MIRROR



FINGERPRINT ON DOOR HANDLE



FINGERPRINT ON LIGHT SWITCH

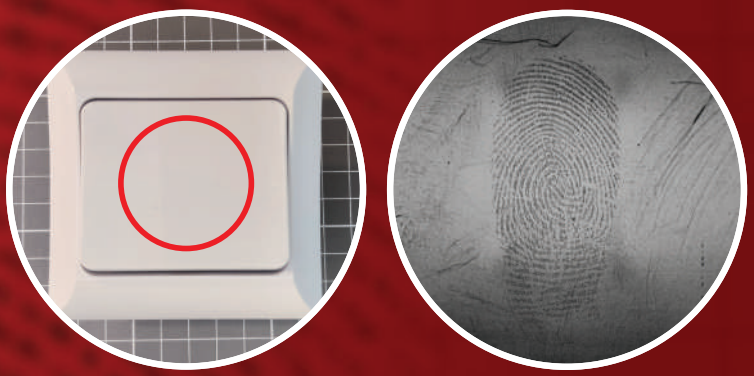

FINGERPRINT ON HAND MIRROR



FINGERPRINT ON MAGNET



FINGERPRINT ON DVD



FINGERPRINT ON WINE BOTTLE



info@forenscope.com
www.forenscope.com
/ForenScope
/forenscope_international
/ForenScope
/ForenScope
/ForenScope