FORENSCOPE
Innovation for Forensics

SCAN
THE QR CODE
FOR MORE
INFORMATION

SAFE PRO3

PORTABLE FORENSIC
POWER IN YOUR HAND

64 MP

High Resolution Mobile Sexual Assault
Forensic Examination System



BODY FLUID DETECTION

BRUISES & BITE MARKS

BURNS

CONTUSIONS

LACERATIONS

VASCULARIZATION

64 MP

Superspectral Ultra High Resolution Camera



Crystal Clear 4K Video Recording



Compact& Mobile

Safe Pro 3 is compact, lightweight, and under just 1kg, suitable for both field and laboratory use.





Screen Size
6,8”

Resolution
Full Hd+

On the Go

Unmatched ~~64 MP~~ clarity with 6 lights and 4 filters for flawless on-site evidence visualization.



8 Core 3.10 GHz
High-Performance Processor



12 GB Total RAM
Includes hardware and system-optimized memory

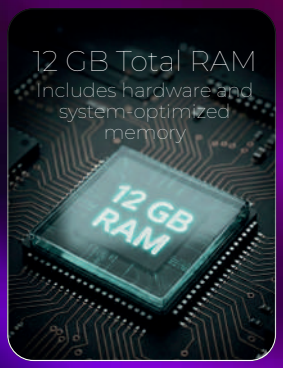

51.8Wh
Battery, Up to 4–6 Hours of Illumination



Built-In Ruler

Safe Pro 3 features an integrated ruler for accurate size reference during evidence capture.

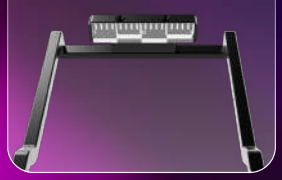

- RAW Imaging
- 4K Video Recording
- 5M Remote Scanning
- Continuous Autofocus
- 1:1 Imaging
- Pro Camera Settings
- 10x Digital Zoom
- Android OS

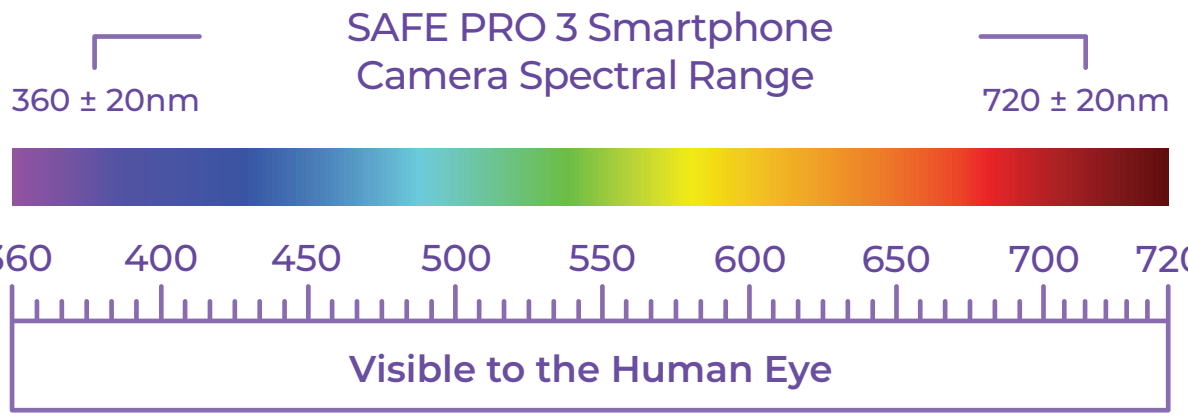

APPLICATIONS

BRUISES ON BODY

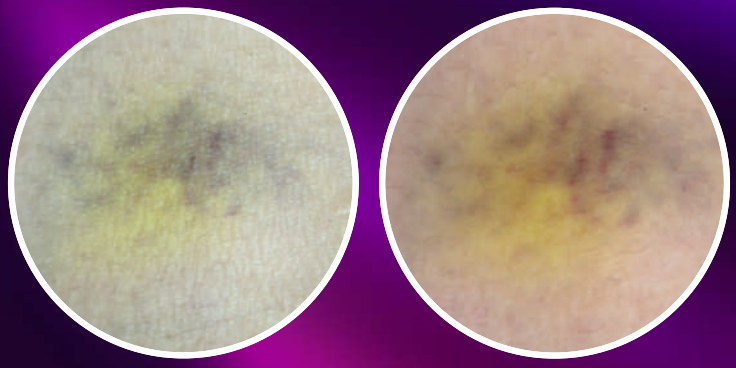

BRUISE ON LEG

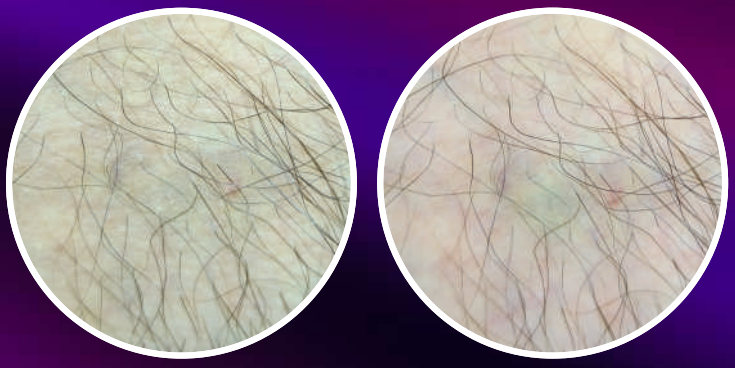

BITE MARK



NAIL MARKS



SEMEN ON RED-COLORED UNDERWEAR

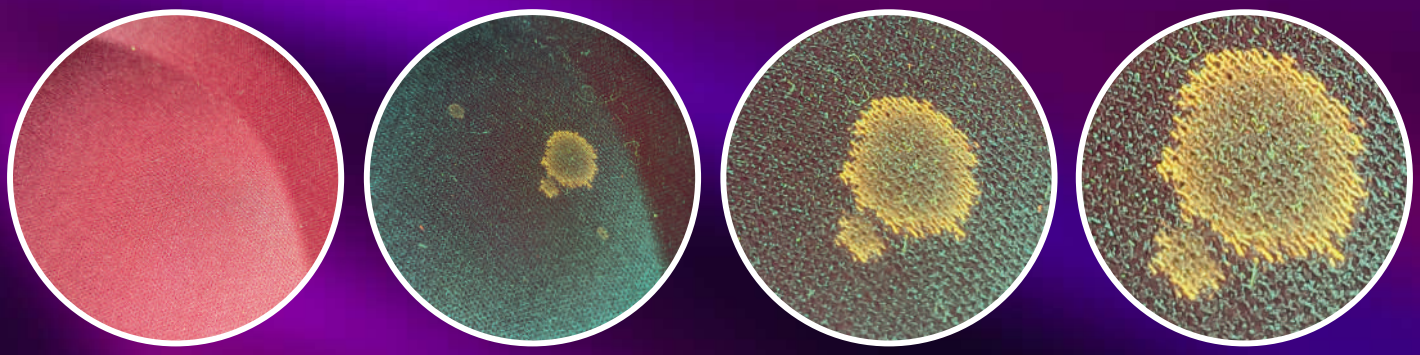

TEETH AND PEBBLES ON SOIL



URINE ON MULTICOLORED UNDERWEAR

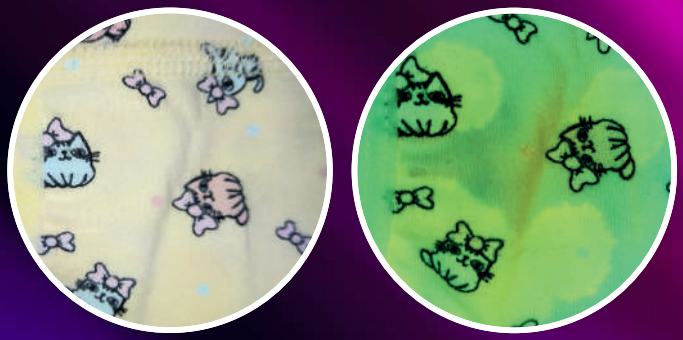

SEMEN ON FABRIC

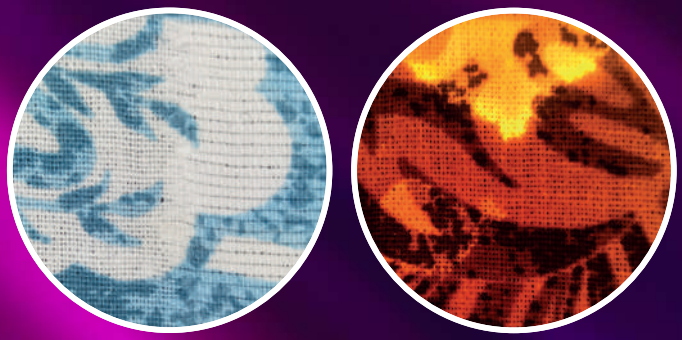

SEMEN ON CARPET

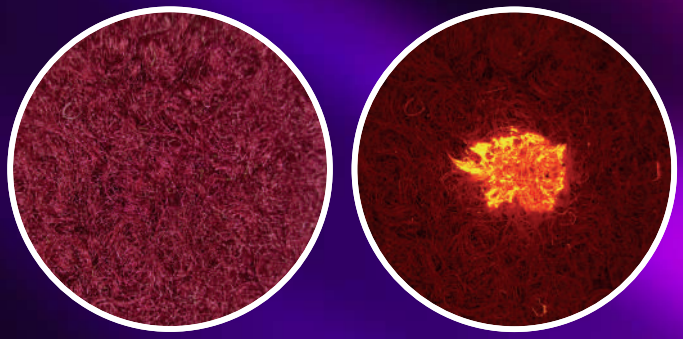

SEMEN ON FABRIC



info@forenscope.com
www.forenscope.com
/ForenScope
/forenscope_international
/ForenScope
/ForenScope
/ForenScope