FORENSCOPE
Innovation for Forensics

SAFE & SAFE Pro System

BEYOND COLPOSCOPY : WORLD'S FIRST **MULTISPECTRAL SEXUAL ASSAULT** FORENSIC EXAMINATION SYSTEM



2025	20000+ SEXUAL ASSAULT VICTIM CASES
2022	10000 SEXUAL ASSAULT VICTIM CASES
2009	FIRST EXAMINATION

- High Quality 32" Monitor
- RAW Imaging and Video Recording
- Patient Management System
- UV (UVA) / VIS & Polarizer High Resolution Multispectral Camera
- Ring Light System: White, White Polarized, Blue, Green
- Ring Filter System: Yellow, Orange, Polarized, Blue, Green
- Optical & Digital Zoom
- Mobile Special Tower Station
- Infrared Light & Filter Group (Pro Version Only)

SPECIALLY DESIGNED FOR FORENSIC MEDICINE PRACTITIONERS



All in One
Capable of detecting Body Fluids, Body Examination and more

Crystal Clear 4K Video Recording
Auto capture mode allows all combinations to be shot one by one & saved in the album automatically

Hands-Free
Easy usage through integrated adjustable and lockable built-in mechanical arm.

Non-Invasive Usage
Provides imaging without any physical contact with a design that prioritizes patient comfort.

PRODUCT FEATURES

- Professional PC Terminal
- Continuous Autofocus
- Search Engine
- Handle
- Archive Platform
- Wide Editing Options
- Live Zoom During Examination

- Multispectral camera with manual and auto focus to the patient's position from different distances.
- 32” High Quality Monitor
- Fully compatible software allows you to take the patient photo or video with foot pedal.
- Video recording and editing section for the patients that are difficult to control (child & mentally disabled patients).
- The software allows you to save RAW image screenshots from the RAW videos.

FEATURES

1. High-quality interchangeable camera lenses.
2. High-quality Full HD+ resolution real-time imaging and video recording.
3. 100% Glare-free images with its unique polarized light & filter system.
4. Camera spectral range from 360nm ± 20nm to 720nm ± and 330nm ± 20nm to 1100nm ±20nm for Pro System.
5. Unique real-time image comparison.
6. High resolution images in RAW, JPEG, BMP and PNG format.
7. Android operating system and integrated ForenScope CMS (Case Management System).
8. Measure, draw, compare, overlap, opacity swap, and much more editing functions.
9. Full HD video recording in RAW, AVI and MP4 Format.
10. Pathological Image Archiving.
11. Archive and export data and detailed case reports via USB.
12. Backup and restore with it's patient management system.
13. CD or DVD record option.

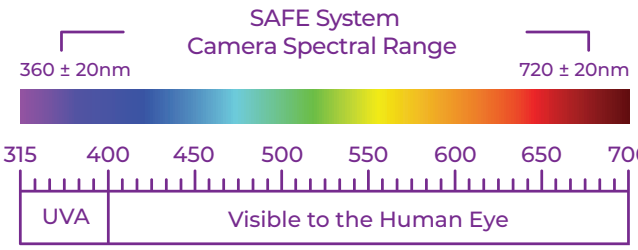

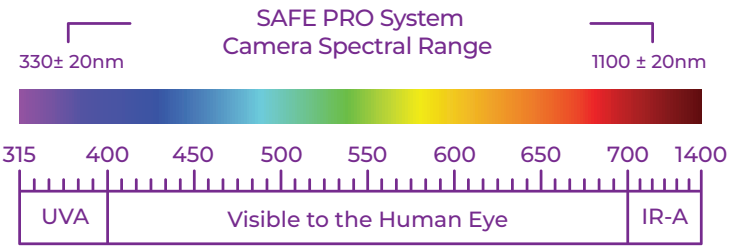

BODY FLUID DETECTION

BURNS

CONTUSIONS

BRUISES & BITE MARKS

LACERATIONS

VASCULARIZATION

APPLICATIONS

NAIL MARKS

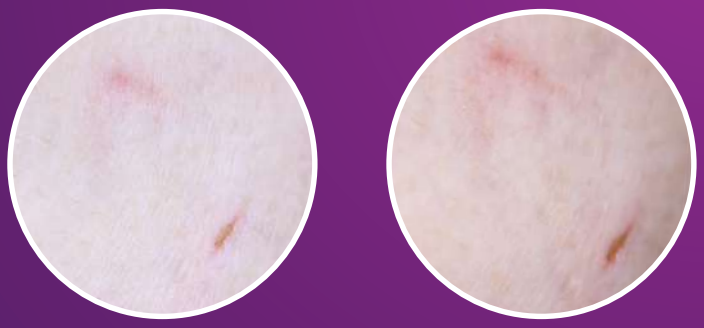

NAIL MARKS



BRUISES

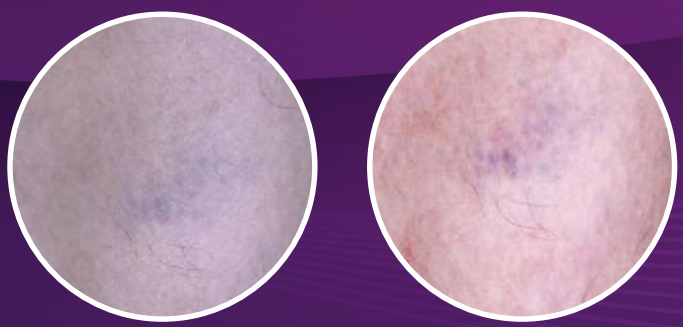

BITE MARKS

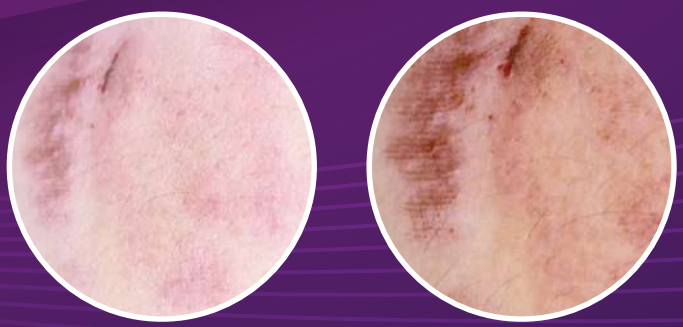

SEMEN ON HAIR

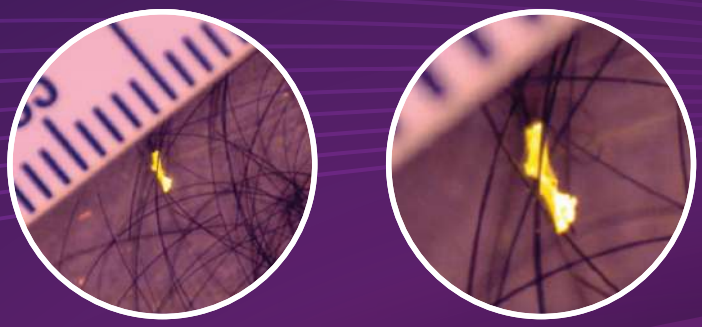

VAGINAL EXAMINATION



URINE

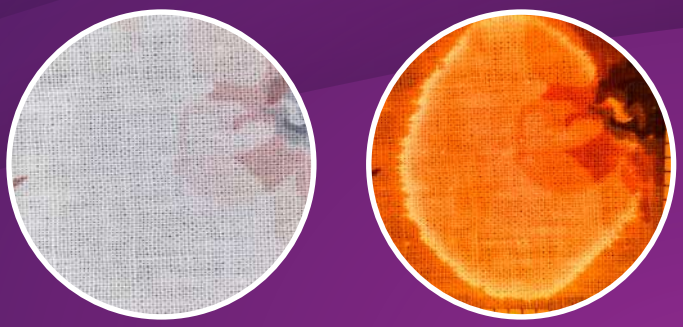

SEMEN ON MULTICOLOR SURFACE

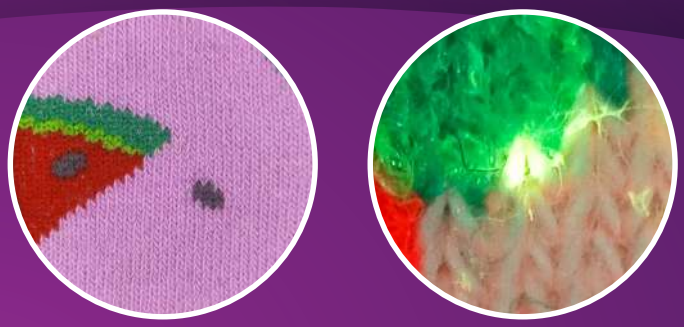

SEMEN



SEMEN ON CARPET

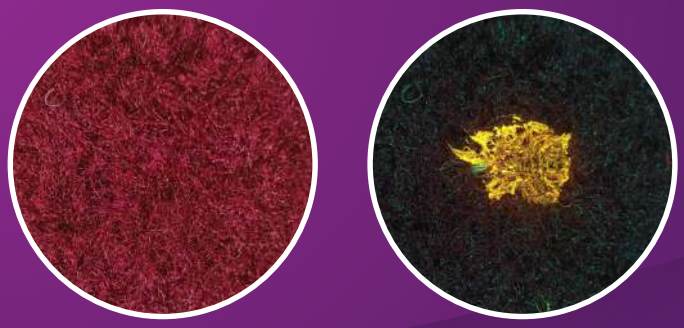

SWEAT

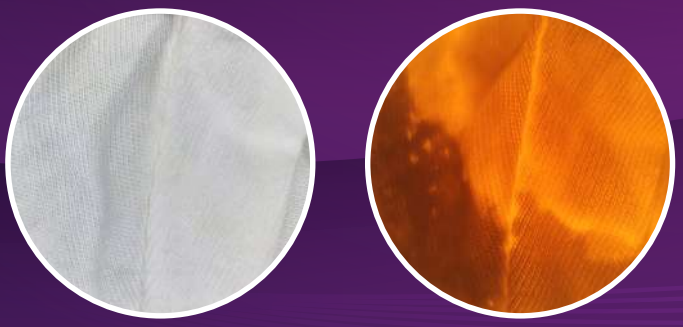

SEMEN ON MULTICOLOR SURFACE



info@forenscope.com
www.forenscope.com
/ForenScope
/forenscope_international
/ForenScope
/ForenScope
/ForenScope